



# M.J.Hickey Plant Hire Limited

Demolition Plant Hire Site Clearance Muck Away

Unit 11 Bristol Way Slough Berkshire SL1 3TD

T: 01753 651 202 F: 01753 651 252 E: enquiries@hickeyplanthire.co.uk W: www.hickeyplanthire.co.uk

## Delivery / Collection Note No: 06936

Customer: Provedax

Delivery  Collection  Exchange

Address: 5th Furze Platt Rd  
SL6 7NL

Date: 15/7/19

Equipment: M16i

Fleet No: 2151

**Buckets (mm):**

300	450	600	750	900	1050	1200	1500	Dig	Ditch		Riddle bkt	Forks	Breaker
<input type="checkbox"/>	<input type="checkbox"/>	<input type="checkbox"/>	<input type="checkbox"/>	<input type="checkbox"/>	<input type="checkbox"/>	<input type="checkbox"/>	<input type="checkbox"/>	<input type="checkbox"/>	<input type="checkbox"/>		<input type="checkbox"/>	<input type="checkbox"/>	<input type="checkbox"/>

**Fuel:**

Empty	1/8	1/4	3/8	1/2	5/8	3/4	7/8	Full
<input type="checkbox"/>	<input type="checkbox"/>	<input type="checkbox"/>	<input type="checkbox"/>	<input type="checkbox"/>	<input type="checkbox"/>	<input type="checkbox"/>	<input type="checkbox"/>	<input type="checkbox"/>

**Ad-Blue:**

Empty	1/4	1/2	3/4	Full
<input type="checkbox"/>	<input type="checkbox"/>	<input type="checkbox"/>	<input type="checkbox"/>	<input type="checkbox"/>

**Machine:**

Tracks / Tyres	<input checked="" type="checkbox"/>	Mirrors	<input checked="" type="checkbox"/>	Rams	<input type="checkbox"/>
Panels	<input checked="" type="checkbox"/>	Lights	<input checked="" type="checkbox"/>	Hoses	<input type="checkbox"/>
Windows	<input checked="" type="checkbox"/>	Beacons	<input checked="" type="checkbox"/>	Keys	<input type="checkbox"/>

**Other comments:**

no key

All equipment hired under CPA conditions. Full conditions are available on request.

**Please note:**

1. Punctures and tyre damage is the responsibility of the hirer and is chargeable
2. Glass breakages are the responsibility of the hirer and are chargeable
3. All equipment damages including bodywork damage and damage due to lack of greasing are chargeable to the hirer
4. The hirer is responsible for all fuels, Ad-Blue and lubricants whilst equipment is on hire
5. Lubrication of excavators and breakers must be carried out regularly
6. The hirer must check the equipment daily for faults and if found these should be notified to the owner immediately
7. The hirer must ensure adequate insurance is in place to cover the equipment for all risks and loss whilst on hire
8. All damage to hydraulic rams will be charged for unless notified on delivery
9. The hirer must ensure the equipment is returned in good order with the under-carriage free from excess material
10. Charges may be made for equipment returned dirty or where tracks have not been dug out prior to collection

On behalf of the hirer:

Signed: C. Griffith

Print Name: C-Griffith



Tidworth Road  
Ludgershall  
Wiltshire  
SP11 9QE  
**Tel:** (01264) 790846  
**Fax:** (01264) 791422  
**Email:** andover@crhplant.co.uk

**Ticket Number:** 14570 H  
**Date:** 15/2/19  
**On** - **Off** Exchange - Transfer  
**Order Number:** WS1906203a

**Company Name:**  
M J Hickey  
Plant

**Site/Delivery Address:**  
COT

**Site Contacts & Special Instructions:**

**Plant Description:**  
16t SHOVEL

**Plant Number On Hire:**  
**Plant Number Off Hire:** 2151

**Attachments:**  
Barcode  
Key Manual + AD Blue

**Security:**

<b>Hire Rate £</b>	<b>Per Day/Week</b>	<b>Transport Each Way</b>
<b>Toilet Service £</b>	<b>Security £</b>	£

**Consumable Items**

\*\*\*FUEL TANK FILL LEVEL IS INDICATIVE ONLY. MACHINE FILLED ON RETURN TO YARD & CHARGED FOR. FUEL LOG AVAILABLE\*\*\*

Empty	1/4	1/2	3/4	Full
-------	-----	-----	-----	------

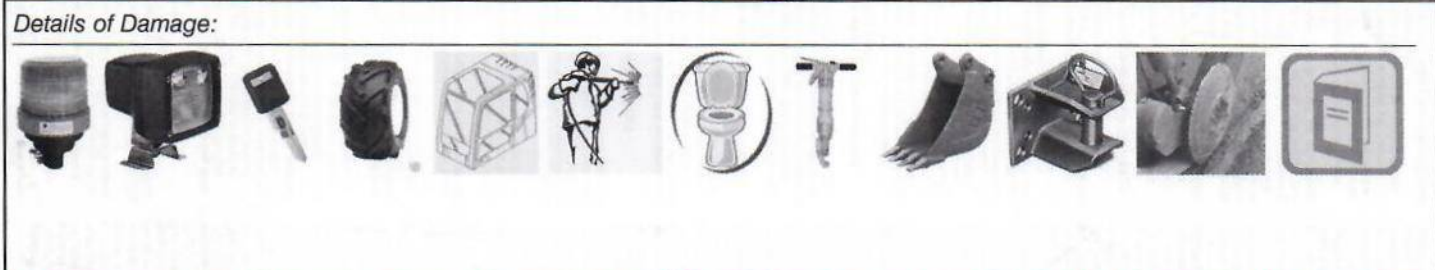

It is the hirers responsibility to check oil and water levels and grease daily. Towed rollers must be greased daily using high melting point grease. A cleaning charge may be levied on returned equipment that is excessively dirty. If using breaker attachments, Quick Hitches must firstly be removed. All plant is hired complete with Operators Manual.

**Received / Returned in Condition as Stated By:**  
(Customer only to sign)

**Please Print Name (BLOCK CAPITALS):** Rod Thomas  
**Date:** 15/2/19

**NB: Use of Welfare Units** - Welfare Units are designed to enable employers to comply with their legal obligation to provide adequate and appropriate welfare facilities on temporary sites. These units are not designed for non-stop operation in excess of normal working hours. If this is required the hirer must notify CRH Plant in writing, and this will incur additional maintenance and servicing costs. Otherwise, outside normal working hours, damage, break down & personal injury will be the responsibility of the hirer.

**Head Office:** CRH Plant, Station Works, Weston Road, Bretforton, Evesham, Worcs. WR11 7QA  
**Tel:** 01386 830 354  
**Fax:** 01386 833 032  
**Email:** evesham@crhplant.co.uk

**www.crhplant.co.uk**



All hires are subject to CPA conditions

