

Tyrefix Plant Tyres (UK) Ltd
 Spring Road
 Ibstock
 Leicestershire
 LE67 6LR

Fax: 01530 245786
 Accounts: 01530 244444 Opt3
 HOT LINE: 01530 244444

Bank: SEB London Sort Code: 40-48-65
 A/C Name: Tyrefix Plant Tyres (UK) Ltd
 A/C Number: 65297005

INVOICE

BILLING ADDRESS	
M.J.HICKEY (PLANT HIRE) LTD 10 WOOD LANE CLOSE IVER HEATH BUCKS SLO 0LJ	
VEHICLE	RDUCK
REG/FLEET NO.	RDUCK
SPEEDO/HRS	0

FITTING ADDRESS (IF DIFFERENT)	
SPEC/WINCHESTER Four Dells C/o Mjv Otterbourne Spec/winchester Hampshire SO21 2DY	
CALLED IN	
ON SITE	
COMPLETED	
VAN ID	254
FITTER	254 - JAY THOMPSON

ADVICE NO.	JC291848
INVOICE NO.	77284035
ORDER NO.	
ACCOUNT NO.	H569
DATE	28/05/26



JOB CARD

Pos	Tyre Size	Tread Depths			Ply	PSI		Brand	Condition	Service able	Disposal	Comment
		Centre	Mid	Outer		BF	AF					
B4	10.00-20	10	15	27	16	1.0	100.0	SUPREME	Good	Y	N	Repair Combination. Reason: Hole. Damage Size: 5mm 10.00r20 tube fitted



TYRES REMOVED



SIGNEE NAME: Micheal	SITE CONDITION: Good
SIGNED: <i>MD</i>	

INVOICE

DESCRIPTION	QTY	PRICE	VALUE
-------------	-----	-------	-------

URGENT - SPECIALIST REPAIR	1	145.50	145.50
----------------------------	---	--------	--------

CIB: WILL, 447879671965
 Site Contact: MICHAEL, 07446 988 887
 On Hire from: WALSH
 Customer portal advised ETA of: 28/05/2026 11:53
 1XREP
 SPEC
 POS OSR OUTER
 Vehicle Type: Rubber Duck
 This invoice refers to Advice Note JC291848

RATE	AMOUNT TAXABLE	VAT TOTAL	TOTAL GOODS	TOTAL VAT	INVOICE TOTAL
20%	145.50	29.10	145.50	29.10	174.60

Tyrefix Plant Tyres (UK) Ltd
 Spring Road
 Ibstock
 Leicestershire
 LE67 6LR

INVOICE

Accounts: 01530 244444 Opt 2
 Fax: 01530 245786
 HOT LINE: 01530 244444

VEHICLE	FLEET NO.	JOB/ADVICE NO.	INVOICE NO.	ORDER NO.	DATE	ACC NO.	VAN RUN
RDUCK	RDUCK	JC291848	77284035		28/05/26	H569	14



Arrived on Site

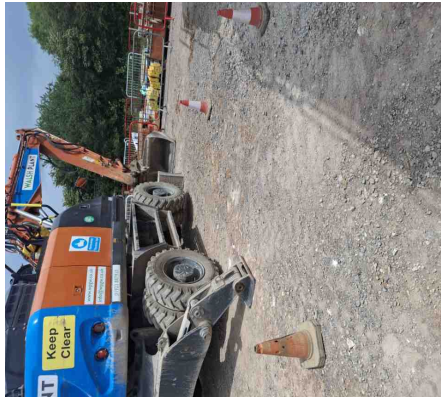

Exclusion Zone



PPE



Vehicle Image - Reg/Fleet Num



Wheel Position: B4 - Tread Before

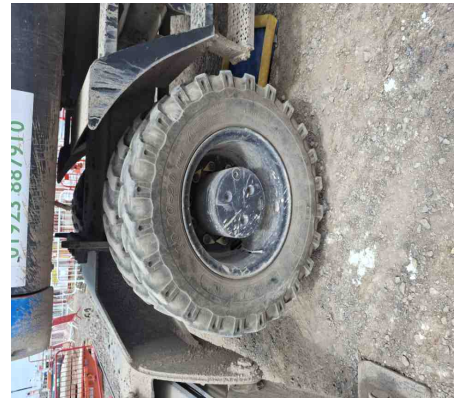

Wheel Position: B4 - Sidewall Before



Wheel Position: B4 - Wheel Nut Before



Wheel Position: B4 - Damage Size



Wheel Position: B4 - Tread Depth Gauge

Tyrefix Plant Tyres (UK) Ltd
 Spring Road
 Ibstock
 Leicestershire
 LE67 6LR

INVOICE

Accounts: 01530 244444 Opt 2
 Fax: 01530 245786
 HOT LINE: 01530 244444

VEHICLE	FLEET NO.	JOB/ADVICE NO.	INVOICE NO.	ORDER NO.	DATE	ACC NO.	VAN RUN
RDUCK	RDUCK	JC291848	77284035		28/05/26	H569	14

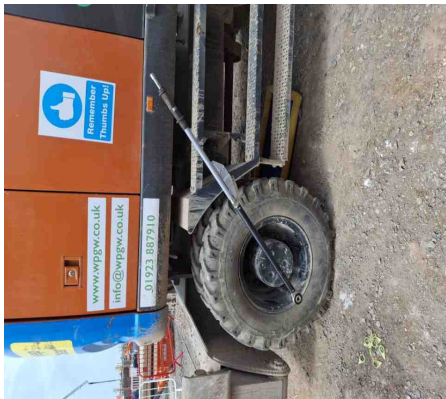

Wheel Position: B4 - Torque 600.0 Nm



Wheel Position: B4 - Torque Tag



Wheel Position: B4 - Torque Wheel After



Wheel Position: B4 - Tread After



Wheel Position: B4 - Sidewall After

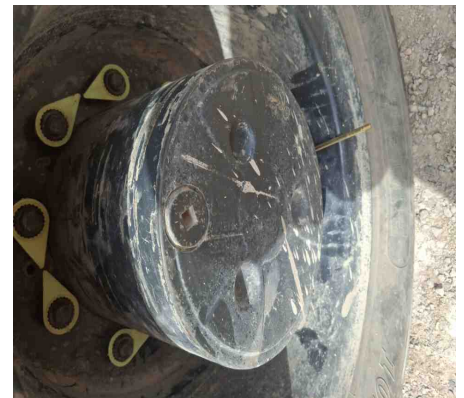

Wheel Position: B4 - Wheel Nut After



Wheel Position: B4 - Torque Wheel Before

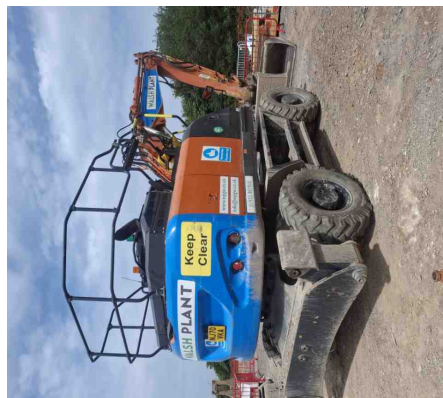

Vehicle Image - Post Work



Driver/Authoriser ID

Point of Work Risk Assessment (PoWRA)

Document Number: 77284035

Vehicle: RDUCK

Job Date: 28/05/26 15:27

Question

Answer

Is a site induction required?

No

Have you got the relevant contact number in case of first aid treatment?

Yes

Have you carried out a final check of the work area for hazards?

Yes

Is there enough space to create a 3m Exclusion Zone and operate safely?

Yes

Are you wearing the appropriate PPE to carry out the work required?

Yes

Have you had the correct training required to complete the work safely?

Yes

Have you read and do you understand the Company's RAMS & SSOW?

Yes

Is there a risk from any of the following;

Yes